

The logo for ILFI (Infrastructure Industry and Logistics Federation of India) is centered on the page. It consists of the letters 'ILFI' in a bold, white, serif font, set against a dark blue rectangular background. The logo is flanked by two sets of thin, light gray lines that fan out from the top and bottom, creating a sense of movement or expansion. Below the logo, the full name of the organization is written in a smaller, bold, black, sans-serif font. The entire page is enclosed in a black border, and a red horizontal bar is located at the bottom left corner.

**ILFI**

**INFRASTRUCTURE INDUSTRY AND LOGISTICS FEDERATION OF INDIA**

1

The ILFI logo is centered on the page. It features the letters 'ILFI' in a bold, white, serif font, set against a dark blue rectangular background. The logo is flanked by two sets of thin, light gray lines that fan out from the top and bottom, creating a sense of movement or expansion. Below the logo, the full name of the organization is written in a smaller, bold, black, sans-serif font. The entire page is enclosed in a black border, and a red horizontal bar is located at the bottom left corner.

**ILFI**

*“A national federation of Indian businesses striving for the accelerated economic development of the country with a special focus on Industry, International Trade, Infrastructure, Investment and Services”*

2



## MISSION

To create a unique, innovative and vibrant Knowledge Platform, Advocacy Framework and Networking Mechanism specifically focused on the **synergistic development** of Infrastructure & Logistics and related Industry, Trade and Services.

### Objectives

To identify, stimulate and sustain collective synergies and growth opportunities across infrastructure & logistics and allied Industry, Trade and Services.

To bring together on a single interactive platform Business Champions, Thought Leaders, and Professional Experts for interfacing effectively with all the Stakeholders & Shareholders

To aim for quantifiable improvements in the capacities and quality of infrastructure assets and performance as well as reductions in Transaction Costs In the economy

### *ILFI's initiatives are focused on:*



## Why ILFI?



### **Demand Side Scenario**

*Industry, International Trade, Infrastructure, Investment being a major growth factors, there is a definite need for steps to raise the capacities, quality and performance in this sector to trigger accelerated economic growth.*

*A National level apex Trade Body like ILFI is imperative for acting as a rallying point for newer ideations and action.*

### **Supply side analysis**

*National level Business Federations and Industry Associations are dominated by consumers of infrastructure.*

*Sector specific apex associations of infrastructure verticals have no space for collective synergies*

### **Gap**

*There is a significant gap in orchestrating the collective synergy wish list in the infrastructure sector.*

*A representative body with a comprehensive vision and capability to cater to the larger development needs of these sectors is critical.*

## Profile of Activities

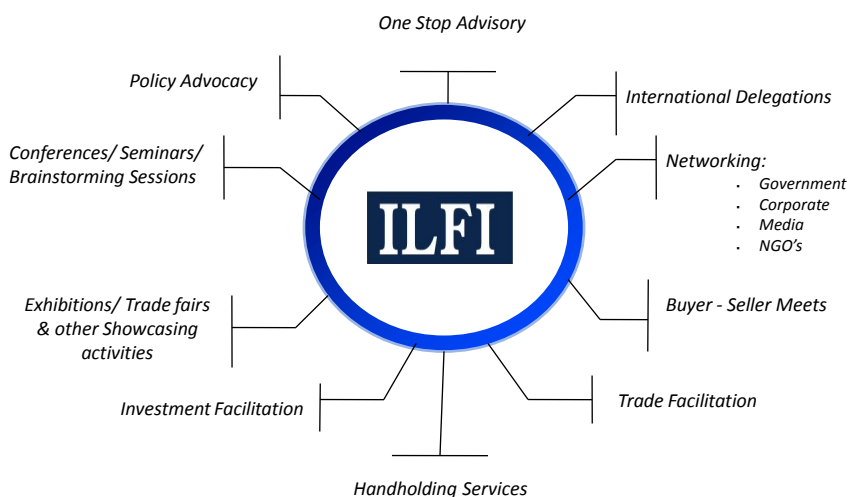



### **ILFI Office Bearers**



**Mr Sushil Jiwaraajka,**  
*President, ILFI & CMD,  
Essjay Ericsson Pvt Ltd*



**Mr Sirajuddin Qureshi,**  
*Vice-President, ILFI & MD,  
Hind Group of Companies*



**Mr Abhyuday Jindal**  
*Vice President, ILFI &  
Jindal Stainless Ltd*



**Dr Mahesh Y Reddy,**  
*Director General, ILFI*

7



### **ILFI Advisory Board**

• **Chairman:** *Mr Sushil Jiwaraajka, President, ILFI*

**Members:**

- *Dr Y K Alagh, Former Union Minister, Government of India and Patron, ILFI*
- *Mr S Krishnan, Former Chairman, Petroleum & Natural Gas Regulatory Board (PNGRB) & Former Secretary to the Government of India, Department of Fertilisers*
- *Mr Ajay Shankar, Former Secretary to the Government of India , Department of Industrial Policy & Promotion (DIPP)*
- *Mr S Lakshminarayanan, Former Secretary to the Government of India, Ministry of Home Affairs*

Contd.....

8



### **ILFI Advisory Board**

**Members:**

- . *Ms Rita Menon, Former Secretary to the Government of India, Ministry of Textiles & Former Chairperson, India Trade Promotion Organisation (ITPO)*
- . *Dr T K Viswanathan, Former Union Law Secretary, Government of India & Secretary General, Lok Sabha, Parliament of India*
- . *Mr S K Tuteja, Former Secretary to the Government of India, Ministry of Micro, Small and Medium Enterprises (MSME)*
- . *Dr M Ramachandran, Former Secretary to the Government of India, Ministry of Urban Development*
- . *Mr P K Rastogi, Former Secretary to the Government of India, Ministry of Steel*
- . *Mr Falguni Rajkumar, Former Secretary to the Government of India, North East Council (NEC)*

Cont.....



### **ILFI Advisory Board**

**Members:**

- .Mr Alok Perti, Former Secretary to the Government of India, Ministry of Coal
- .Mr P Uma Shankar, Former Secretary to the Government of India, Ministry of Power
- .Dr Vishwapati Trivedi, Chairman, National Shipping Board & Former Secretary to the Government of India, Ministry of Shipping
- .Mr Girish C Chaturvedi , Chairman, Warehousing Development and Regulatory Authority (WDRA) & Former Secretary to the Government of India, Ministry of Petroleum
- .Ms Stuti Kacker, Chairperson, National Commission for Protection of Child Rights (NCPCR) & Former Secretary to the Government of India, Ministry of Social Justice
- .Mr Rajeev Kher, Member, Competition Appellate Tribunal (COMPAT) & Former Secretary to the Government of India, Department of Commerce
- .Ms Namita Pradhan, Former Assistant Director General, World Health Organization (WHO)
- .Mr Shri Prakash, Former Member (Traffic), Railway Board & Ex Officio –Secretary to the Government of India
- .Mr Keshav Chandra , Former Member ( Mechanical), Railway Board & Ex Officio - Secretary to the Government of India



## **ILFI National Councils**

The specialized councils formed by ILFI on various Industry, International Trade, Infrastructure, Investment and Services areas are represented by who's who from the relevant segments. These National Councils are in regular touch with the relevant departments of the Central and State Governments, policy makers, regulatory bodies, parliamentary committees and thereby, strengthening government business dialogue. These national councils include:

### **INFRASTRUCTURE, INDUSTRY, TRADE, INVESTMENT AND SERVICES:**

#### **I. NATIONAL COUNCILS**

##### **INFRASTRUCTURE AND SERVICES**

1. Highways and Road Transport
2. Ports and Shipping
3. Civil Aviation
4. Railways and Rail Transport Industry
5. Construction and Engineering Industry
6. Logistics : Warehousing and Supply Chain
7. Housing, Urban Development
8. Real Estate
9. Energy : Power, Coal, Renewable Energy, Oil and Gas
10. Steel and Mining
11. Agriculture, Food Processing, Cooperatives and Rural Infrastructure
12. Infrastructure Financial Services and Insurance
13. Taxation and Corporate Laws
14. IT and E- Governance
15. Digital Infrastructure : Networks and Data Services
16. Communications and Value Added Services
17. Education, Skill Development and Entrepreneurship

11



## **ILFI National Councils**

### **INDUSTRY, TRADE, INVESTMENT AND SERVICES**

18. Security : Maritime, Cyber and Aviation Security
19. Industry
20. Investment Facilitation
21. Micro, Small and Medium Enterprises (MSMEs)
22. e-Commerce
23. International Trade and Business Promotion Councils (BPCs) :
  - *India- Africa*                      • *India- Gulf and Arab*                      • *India- Japan*
  - *India- China*                      • *India- EU*                      • *India- USA*
  - *India- Russia*                      • *India- Romania*                      • *India- Germany*
  - *India- UK*                      • *India- ASEAN*                      • *India- Latin America*
  - *India- SAARC*                      • *India- Singapore*                      • *India- Australia*
  - *India- Korea*                      • *India- Hong Kong*                      • *India- Finland*
  - *India- Netherlands*

#### **II. NATIONAL FORA :**

1. Environment and Water
2. Tourism and Culture
3. Healthcare
4. Media and Entertainment
5. Sports Development
6. Women Empowerment
7. Corporate Social Responsibility (CSR)
8. North East Development
9. Parliamentarians Interface

#### **III ILFI ADR COUNCIL (IADRC)**

- ADR Services • National Arbitration • International Arbitration • Maritime Arbitration • Conciliation
- Mediation

#### **IV ILFI RESEARCH COUNCIL (IRC)**

12



**ADVISORY / CONSULTANCY SERVICES :**

ILFI offers range of research, advisory, handholding, networking and consultancy services in the following sectors / areas:

- Investment Facilitation
- Policy Research
- Impact Assessment Studies
- Conferences and Exhibitions (National and International)
- Delegations / Buyer Seller Meets
- Training Programs
- Energy Management
- Water Management
- IPR Services
- WTO Advisory Services
- Environment Management
- Information Management Services
- Engineering Consultancy
- Market Research Services
- R & D and Incubation Services
- Arbitration and Conciliation



**ILFI National Council on Energy**



*Mr P Uma Shankar, IAS (Retd)  
Member, Advisory Board of ILFI &  
Former Secretary to the GoI ( Ministry of Power)*



*Mr Alok Perti, IAS (Retd)  
Member, Advisory Board of ILFI &  
Former Secretary to the GoI ( Ministry of Coal)*



*Mr I S Jha  
Chairman  
ILFI National Council on "Energy" &  
CMD, Power Grid Corporation of India Ltd*



*Mr K M Singh  
Co-Chairman  
ILFI National Council on "Energy" &  
CMD, NHPC Ltd*



*Mr Sudhir Mehta  
Co-Chairman  
ILFI National Council on "Energy" &  
Executive Chairman, Torrent Power Ltd*



*Mr R N Mishra  
Co-Chairman  
ILFI National Council on "Energy" &  
CMD, SJVN Ltd*



### ILFI National Council on Energy



**Mr P Uma Shankar, IAS (Retd)**  
Member, Advisory Board of ILFI &  
Former Secretary to the GoI ( Ministry of Power)



**Mr Alok Perti, IAS (Retd)**  
Member, Advisory Board of ILFI &  
Former Secretary to the GoI ( Ministry of Coal)



**Mr I S Jha**  
Chairman  
ILFI National Council on "Energy" &  
CMD, Power Grid Corporation of India Ltd



**Mr J J Kapoor**  
Co-Chairman  
ILFI National Council on "Energy" &  
Director (Commercial), NTPC Ltd



**Mr K S Popli**  
Co-Chairman  
ILFI National Council on "Renewable Energy" &  
CMD, IREDA



**Mr P C Pankaj**  
Co-Chairman  
ILFI National Council on "Energy" &  
CMD, NEEPCO Ltd



### ILFI National Council on Oil & Natural Gas



**Mr G C Chaturvedi, IAS (Retd)**  
Member, Advisory Board of ILFI ,  
Chairman, Warehousing Development and Regulatory Authority &  
Former Secretary to the GoI ( Ministry of Petroleum)

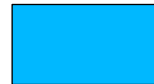

**Mr Alok Perti, IAS (Retd)**  
Member, Advisory Board of ILFI &  
Former Secretary to the GoI ( Ministry of Coal)



**Mr .....**  
Chairman  
ILFI National Council on "Oil & Natural Gas"



**.....**  
Co-Chairman  
ILFI National Council on "Oil & Natural Gas"



**.....**  
Co-Chairman  
ILFI National Council on "Oil & Natural Gas"



**.....**  
Co-Chairman  
ILFI National Council on "Oil & Natural Gas"





### ILFI National Council on "Ports & Shipping"



**Dr Vishwapati Trivedi, IAS (Retd)**  
Member Advisory Board, ILFI  
ILFI National Council on "Ports & Shipping"  
Chairman, National Shipping Board & Former Secretary to the Government of India,  
Ministry of Shipping

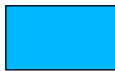

.....  
**Chairman**  
ILFI National Council on "Ports & Shipping"  
(Ports)



.....  
**Co-Chair / Chairman Alternate**  
ILFI National Council on "Ports & Shipping"  
(Shipping)

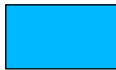

.....  
**Co-Chairman**  
ILFI National Council on "Ports & Shipping"  
(Shipbuilding)



.....  
**Co-Chairman**  
ILFI National Council on "Ports & Shipping"  
(IWT)



.....  
**Co-Chairman**  
ILFI National Council on "Ports & Shipping"  
(Shippers)



### ILFI National Council on Warehousing & Logistics



**Mr Shri Prakash**  
Member, Advisory Board of ILFI  
ILFI National Council on "Warehousing & Logistics" &  
Former Member (Traffic), Railway Board, Ministry of  
Railways, GoI



**Mr Keshav Chandra**  
Member, Advisory Board of ILFI  
ILFI National Council on "Warehousing & Logistics" &  
Former Member (Mechanical), Railway Board, Ministry  
of Railways, GoI



**Dr B B Pattanaik**  
Chairman  
ILFI National Council on "Warehousing & Logistics" &  
Former Managing Director, Central Warehousing  
Corporation



**Mr Vinod Asthana**  
Co-Chairman  
ILFI National Council on "Warehousing & Logistics" &  
Former Managing Director, CRWC

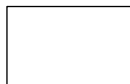

**Mr Chandrabas Dubey**  
Co-Chairman  
ILFI National Council on "Warehousing & Logistics" &  
Chairman & CEO, M P Warehousing Corp



**Mr Aditya Bafna**  
Co-Chairman  
ILFI National Council on "Warehousing & Logistics" &  
Executive Director, Shree Shubham Logistics



**ILFI National Council on Civil Aviation**

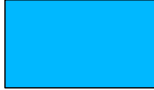

*Member, Advisory Board of ILFI  
ILFI National Council on "Civil Aviation"*



.....  
*ILFI National Council on "Civil Aviation" &  
CEO-Corporate, Airports Sector*

.....  
*ILFI National Council on "Civil Aviation"*



**ILFI National Council on Housing & Urban Development**



*Dr M Ramachandran, IAS (Retd)  
Member, Advisory Board of ILFI  
ILFI National Council on "Housing & Urban Development" &  
Former Secretary to the Government of India (Ministry of Urban Development)*



*Mr Ashok Kacker, I R S (Retd)  
Chairman  
ILFI National Council on "Urban Development" &  
Associate Director, Indiabulls*



.....  
*Co-Chairman  
ILFI National Council on "Urban Development" &  
.....*



.....  
*Co-Chairman  
ILFI National Council on "Urban Development" &  
.....*



**ILFI National Council on "Real Estate"**



*Dr M Ramachandran, IAS (Retd)  
Member, Advisory Board of ILFI  
ILFI National Council on "Real Estate" &  
Former Secretary to the Government of India (Ministry of Urban Development)*



*Chairman  
ILFI National Council on "Real Estate"*



*.....  
Co-Chairman  
ILFI National Council on "Real Estate" &  
.....*



*.....  
Co-Chairman  
ILFI National Council on "Real Estate" &  
.....*



**ILFI National Council on "Agriculture, Rural Infrastructure and Institutions"**



*Dr Harsh Kumar Bhanwala  
Chairman  
ILFI National Council on "Agriculture, Rural Infrastructure and Institutions" &  
Chairman, NABARD*



*Ms Vasudha Mishra, IAS  
Co-Chairperson  
ILFI National Council on "Agriculture, Rural  
Infrastructure and Institutions" &  
Managing Director, National Cooperative*



*.....  
Co-Chairman  
ILFI National Council on "Agriculture, Rural  
Infrastructure and Institutions" &  
.....*



### ILFI International Trade Council



**Mr Ajay Shankar, IAS (Retd)**  
Member, Advisory Board of ILFI  
ILFI International Trade Council" &  
Former Secretary to the Government of India  
(Ministry of Commerce & Industry)

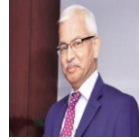

**Mr Rajeev Kher, IAS (Retd)**  
Member, Advisory Board of ILFI  
ILFI International Trade Council" &  
Former Secretary to the Government of India  
(Ministry of Commerce & Industry)



**Mr Khaleel Rahim**  
Chairman  
ILFI International Trade Council &  
Chairman & Managing Director, The State Trading Corporation of India Ltd



**Mr Ved Prakash**  
Co-Chairman  
ILFI International Trade Council &  
CMD, MMTC



**Dr Sachin Chaturvedi**  
Co-Chairman  
ILFI International Trade Council &  
Director General, RIS



**Dr K Rangarajan**  
Co-Chairman  
ILFI International Trade Council &  
Head, Kolkata Centre, IIFT 23



### ILFI National Council on "Industry"



**Mr Ajay Shankar, IAS (Retd)**  
Member, Advisory Board of ILFI  
ILFI National Council on "Industry" & Former  
Secretary to the Government of India  
(Ministry of Commerce & Industry)



.....  
Member, Advisory Board of ILFI  
ILFI National Council on Industry &  
Investment Facilitation



**Mr Rajeev Kher, IAS (Retd)**  
Member, Advisory Board of ILFI  
ILFI National Council on "Industry" & Former  
Secretary to the Government of India  
(Ministry of Commerce & Industry)

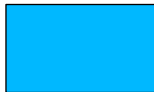

Chairman  
ILFI National Council on "Industry"



Co-Chairman  
(Industry)

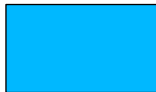

Co-Chairman  
(Industry)

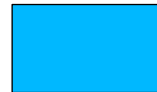

Co-Chairman  
(Investment Facilitation)



**ILFI National Council on Education, Skill Development and Entrepreneurship**



**Mr K C Mehra**  
**Chairman**  
*ILFI National Council on "Education, Skill Development and Entrepreneurship" &  
Director, Shapporji Pallonji Co. Ltd*



-----  
**Co-Chairman**  
*ILFI National Council on "Education, Skill  
Development and Entrepreneurship"*  
-----



-----  
**Co-Chairman**  
*ILFI National Council on "Education, Skill  
Development and Entrepreneurship"*  
-----



-----  
**Co-Chairman**  
*ILFI National Council on "Education, Skill  
Development and Entrepreneurship"*  
-----



**ILFI National Council on "Security"**



**Mr N Gopalaswami**  
**Chairman**  
*ILFI National Council on "Security" &  
Former Chief Election Commissioner, Government of India*



**Mr D Sivanandan, IPS (Retd)**  
**Co-Chairman**  
*ILFI National Council on "Security" &  
Former Director General of Police, Maharashtra State Police*



**Mr Dinesh Jugran, IPS (Retd)**  
**Co-Chairman**  
*ILFI National Council on "Security" &  
Former Director General of Police, Madhya Pradesh Police*



**ILFI National Council on "Micro, Small and Medium Enterprises (MSMEs)"**



*Mr. S K Tuteja, IAS (Retd)  
Member, Advisory Board of ILFI  
ILFI National Council on "MSMEs" &  
Former Secretary, MSME, GoI*



Chairman



Co-Chair



Co-Chair



Co-Chair

27



**ILFI National Council on "Alternative Dispute Resolution (ADR)"**

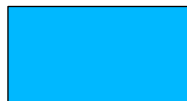

-----  
Chairman  
ILFI National Council on "Alternative Dispute Resolution (ADR)"  
-----



-----  
Co-Chairman  
ILFI National Council on "Alternative Dispute Resolution (ADR)"  
(ADR- National)  
-----



-----  
Co-Chairman  
ILFI National Council on "Alternative Dispute Resolution (ADR)"  
(ADR- International)  
-----

28



### ILFI National Council on Banking, Financial Services and Insurance (BFSI)



Member, Advisory Board of ILFI



Member, Advisory Board of ILFI



Chairperson  
ILFI National Council on "BFSI"  
(Proposed : Chairperson, SBI)

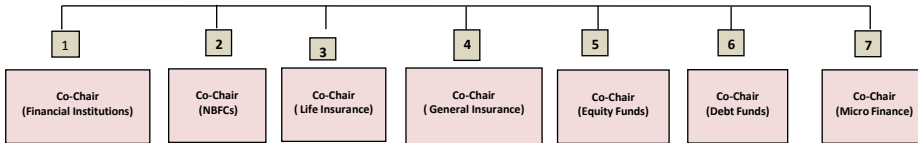

### Structure of ILFI National Council on "Taxation and Corporate Laws"



Member, Advisory Board of ILFI



Member, Advisory Board of ILFI

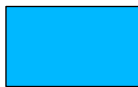

Chairman  
ILFI National Council on "Taxation and Corporate Laws"  
(Proposed : Shri Prakash Chandra, Former Chairman, CBDT)

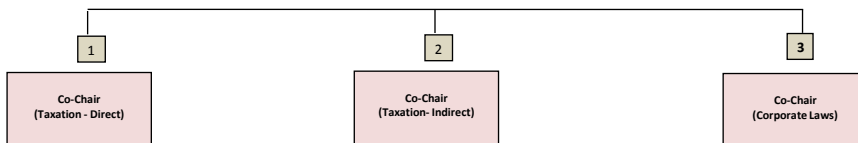

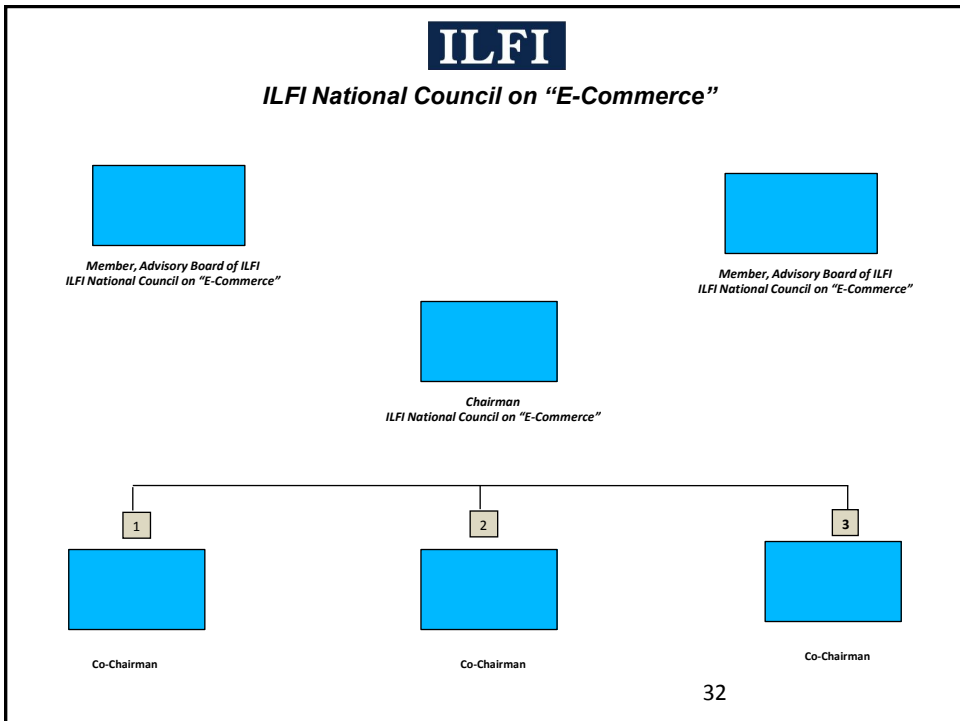
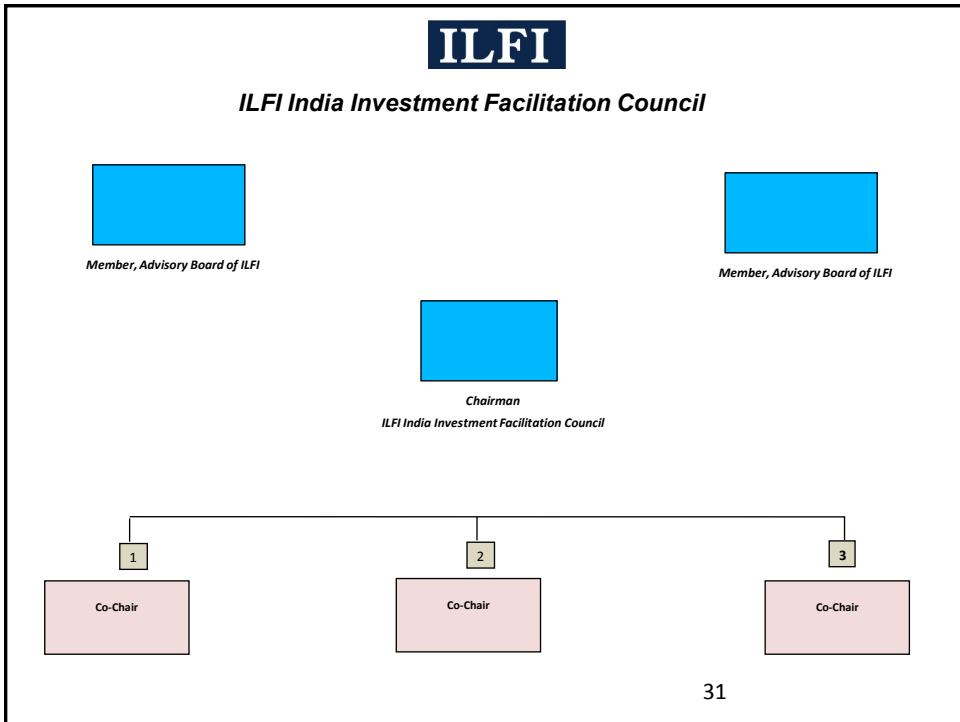





**ILFI Office Network**

**Head Office**  
New Delhi

**Andhra Pradesh  
State Council**  
Hyderabad

**Gujarat  
State Council**  
Ahmedabad

**Maharashtra  
State Council**  
Mumbai

**Madhya Pradesh  
State Council**  
Bhopal

**North East  
Council**  
Guwahati



Visit us at:

**[www.ilfi.in](http://www.ilfi.in)**

**ILFI**

Thank You